

Acesso Remoto via VPN

Roteiro criado para que os colaboradores do grupo econômico da Unimed SC acessem suas estações de trabalho remotamente.

Observação: Aplica-se exclusivamente para colaboradores que trabalham nos prédios da Otto Boehm.

- 1. [Link para download do cliente de VPN](#)
- 2. [Ilustrações para instalação do cliente de VPN](#)
- 3. [Ilustrações para configuração do cliente de VPN](#)
- 4. [Acesse seu computador via a conexão de VPN](#)
- 5. [Contato para problemas no acesso remoto](#)

1. Link para download do cliente de VPN

http://app.unimedsc.com.br/Downloads%20Diversos/cliente_VPN.exe

2. Ilustrações para instalação do cliente de VPN



The screenshot shows a web browser window with the URL app.unimedsc.com.br/Downloads%20Diversos/. The page features the FESC TECNOLOGIA logo and the text "EMPRESA DO SISTEMA UNIMED SC". Below the logo, it says "Central de Download de Pacotes" and provides instructions for downloading files. A table lists various files and folders available for download.

Nome	Modificado	Tamanho	Descrição
Parent Directory		-	
Elosaude/	02-Jul-2018 14:12	-	
GO-Global/	26-Feb-2019 08:32	-	
JEDIRDA/	15-Mar-2019 09:17	-	
Polycom - Real Presence/	06-Dec-2017 14:58	-	
SGU-Cliente/	23-Jan-2020 16:45	-	
Videoconferência/	29-Oct-2019 10:21	-	
CitrixReceiver.exe	28-Nov-2017 15:15	40M	
cliente_VPN.exe	17-Mar-2020 13:42	13M	

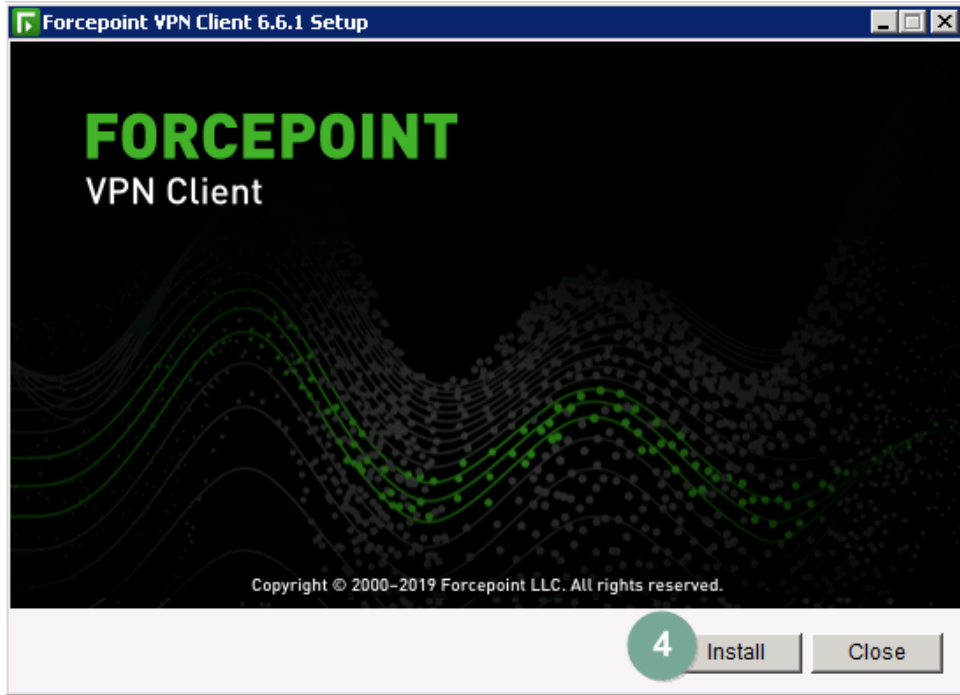
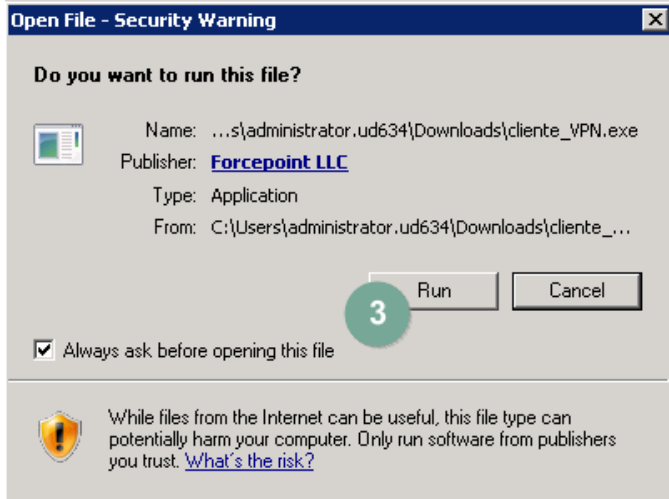

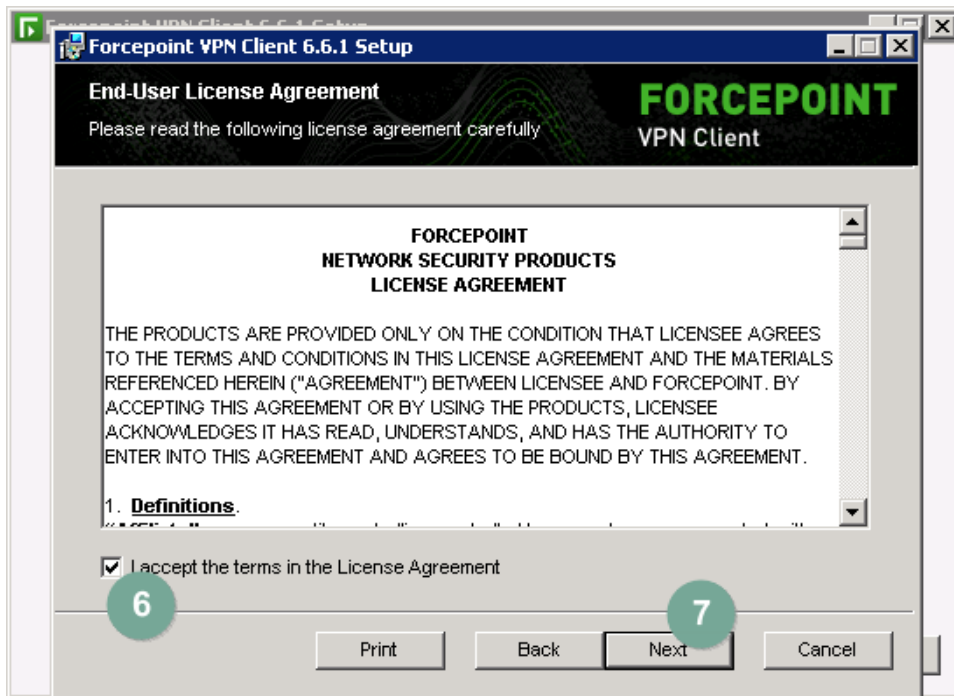
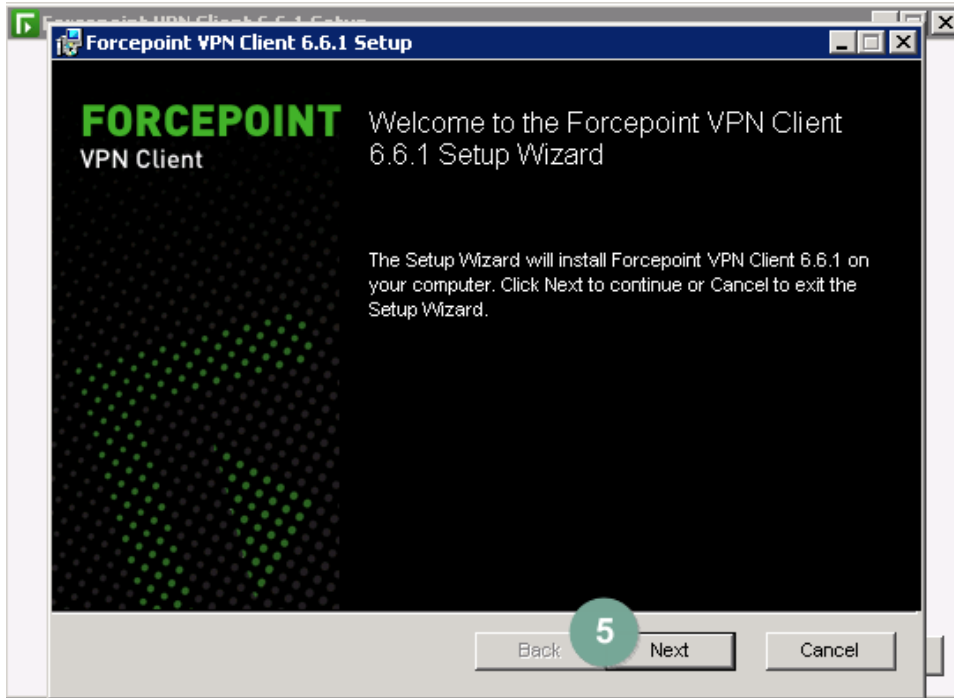

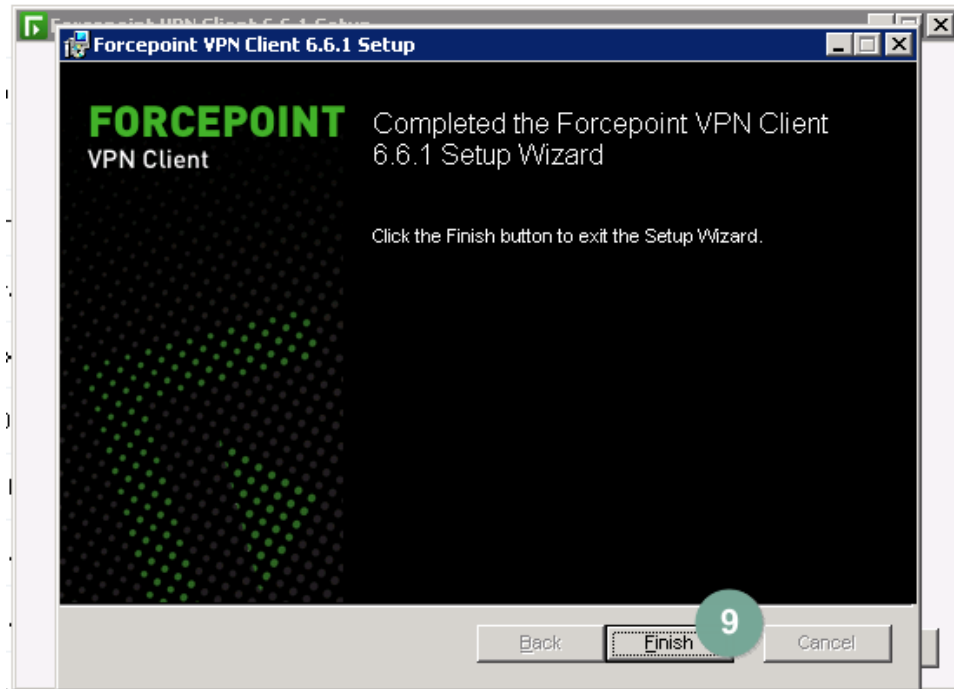
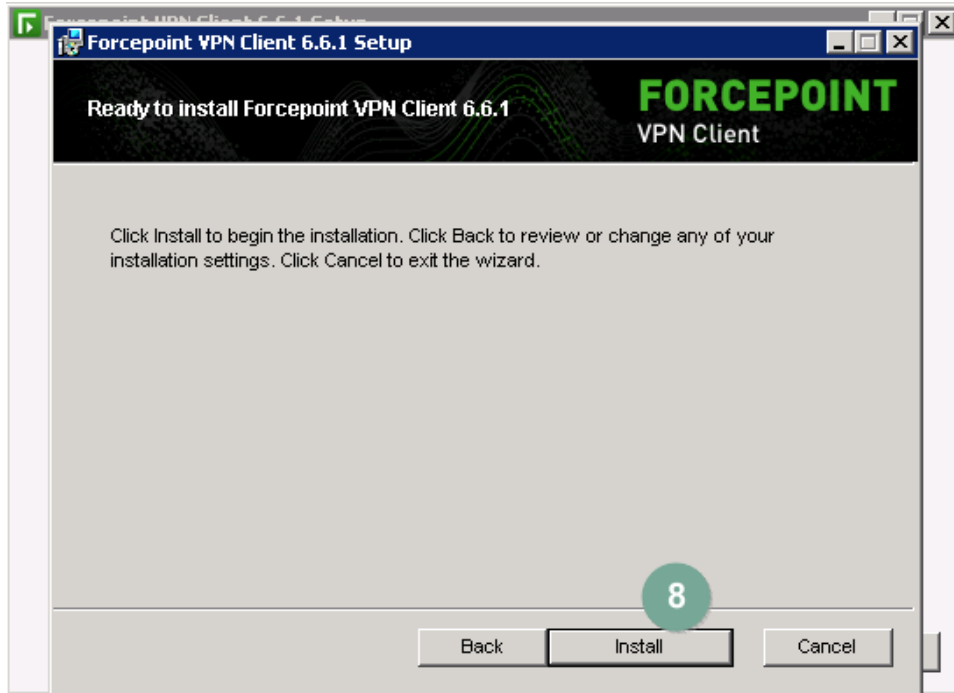

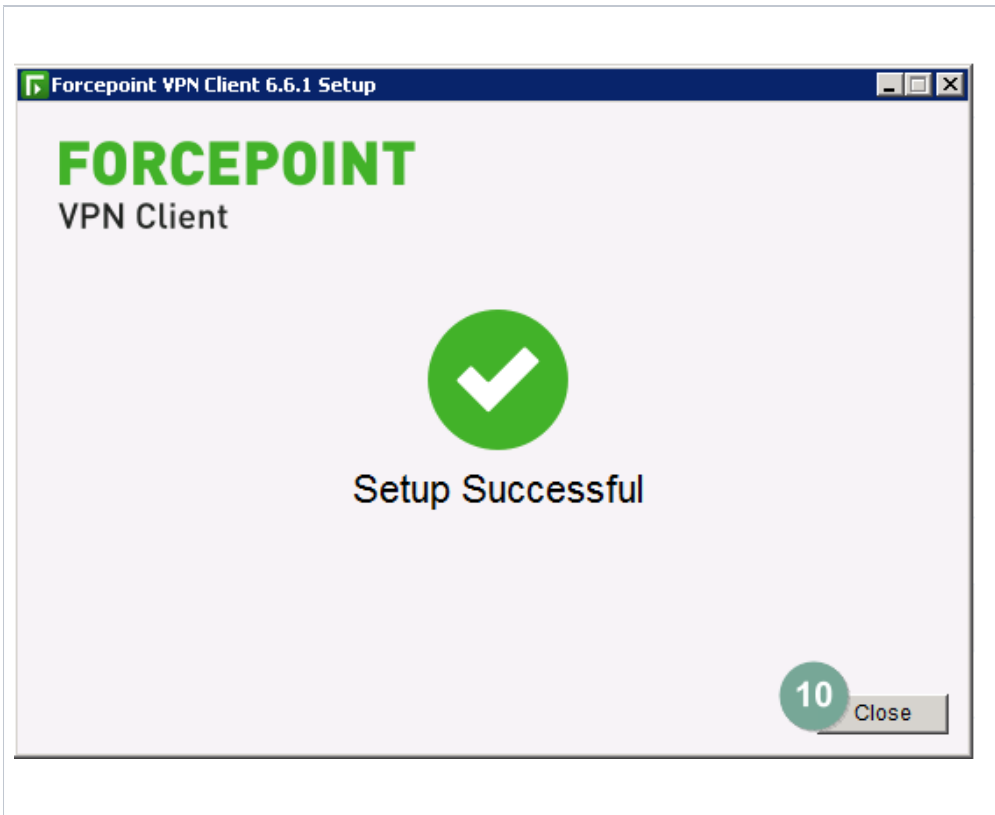

3. Ilustrações para configuração do cliente de VPN

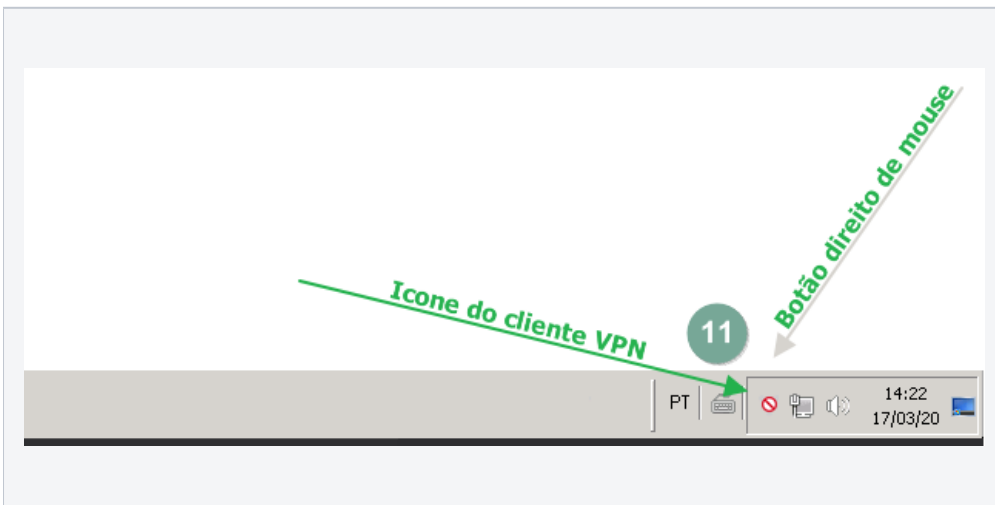

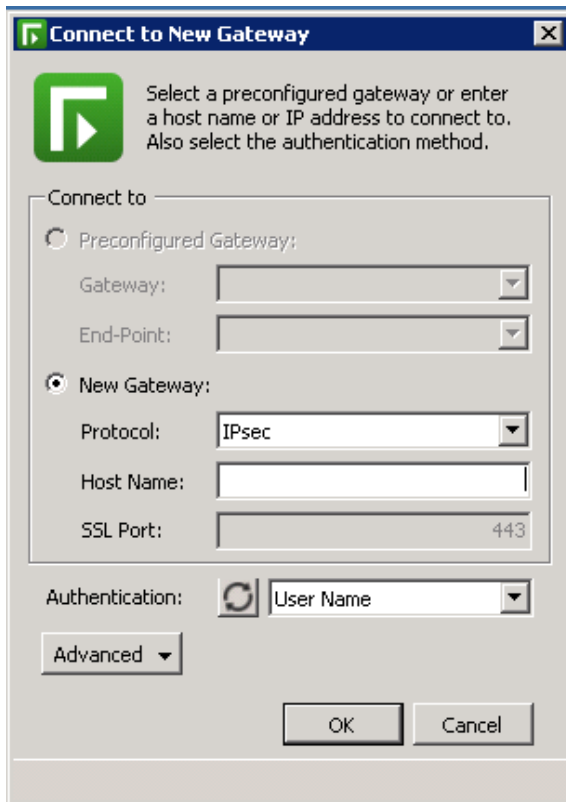
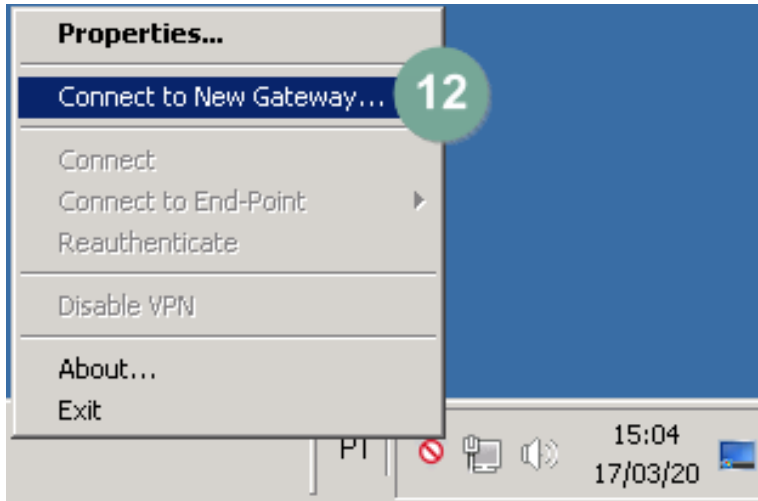

Connect to New Gateway

Select a preconfigured gateway or enter a host name or IP address to connect to. Also select the authentication method.

Connect to

Preconfigured Gateway:

Gateway:

End-Point:

New Gateway:

Protocol: 13

Host Name: 14

SSL Port: 15

Authentication: 16

Advanced ▾

OK Cancel

Dados:

Protocolo: SSL

Host name: vpn.unimedsc.com.br

SSL Port: 10443

Validate Gateway Fingerprint



The identity of the gateway cannot be verified.

Are you sure you want to connect to this gateway?

Subject Name:

C=BR, ST=SC, L=Joinville, O=Unimed SC, OU=TI, CN=vpn.unimedsc.com.br

Certificate SHA-1 Fingerprint:

EB:AD:8D:3C:06:E1:1E:AA:0D:8D:98:9A:2A:56:A5:BA:EA:7F:B6:A9

Certificate SHA-256 Fingerprint:

5D:34:2E:26:AA:6F:40:9C:63:57:B1:59:FE:9B:05:A9:B9:59:A8:C7:
E0:57:BE:DF:7D:B3:56:23:BF:BF:85:EA

OK

17

Cancel



Exemplo



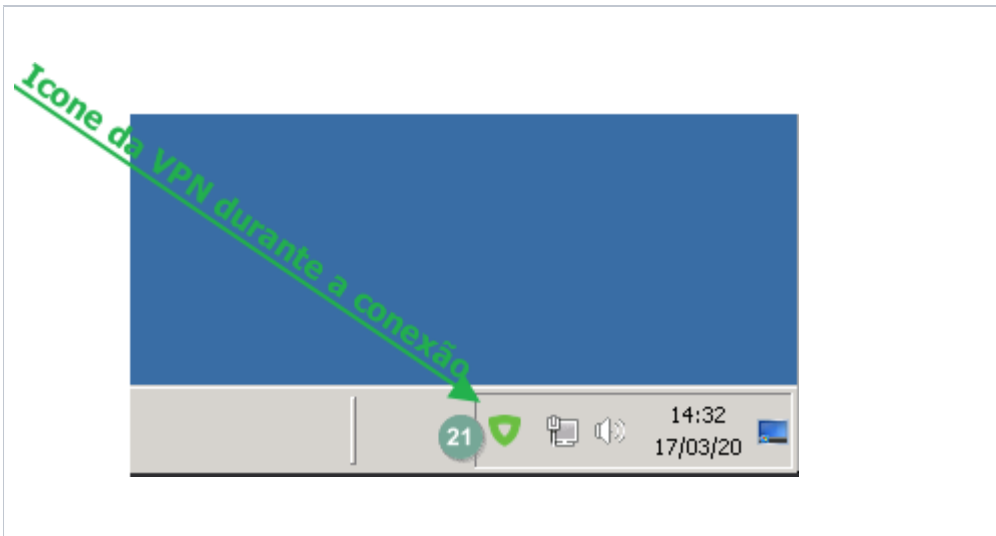

4. Acesse seu computador via a conexão de VPN

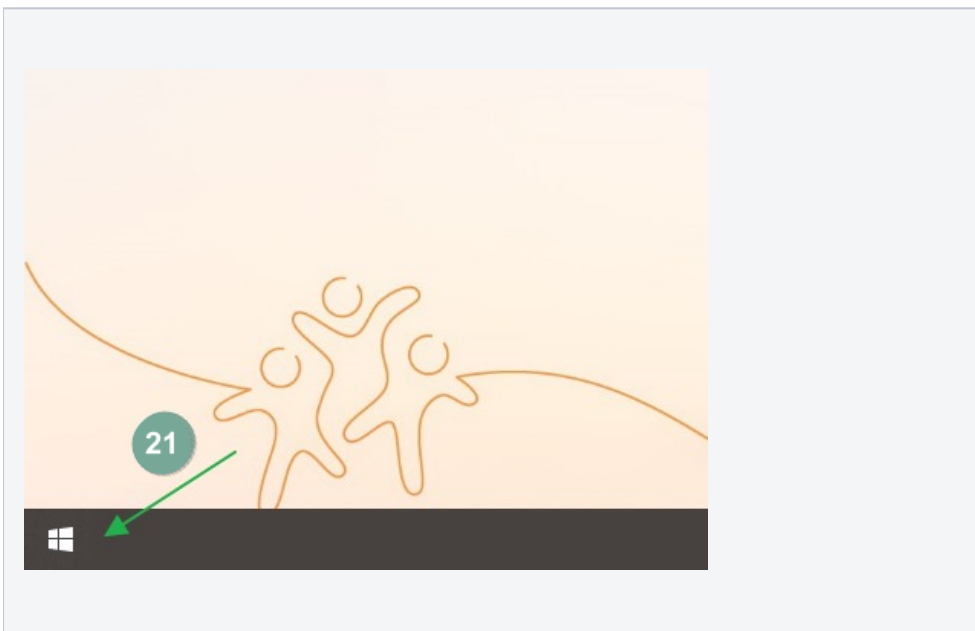

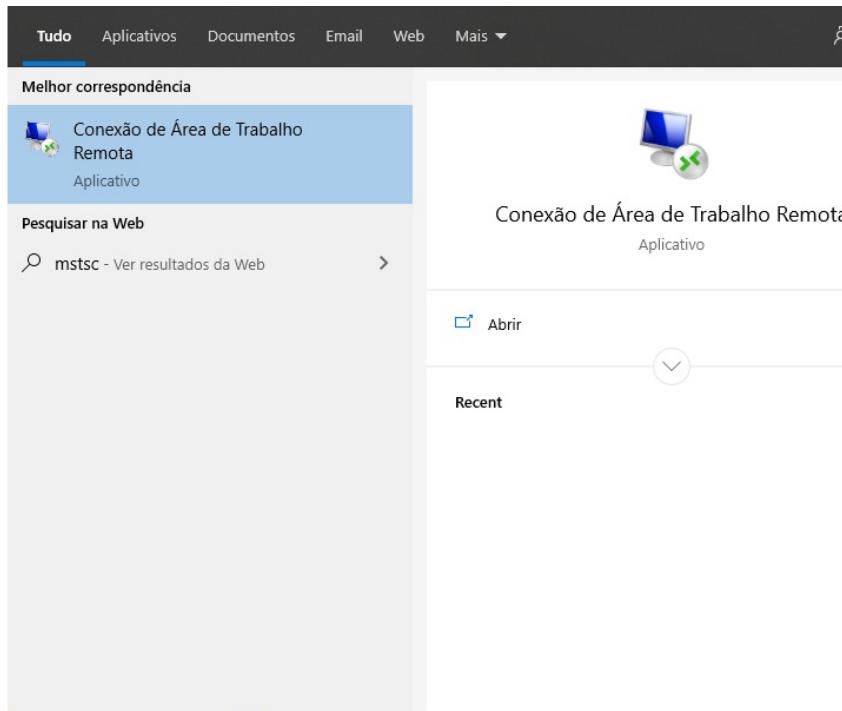

mstsc

22

Após clicar no ícone do windows, digite mstsc e abra o aplicativo



23

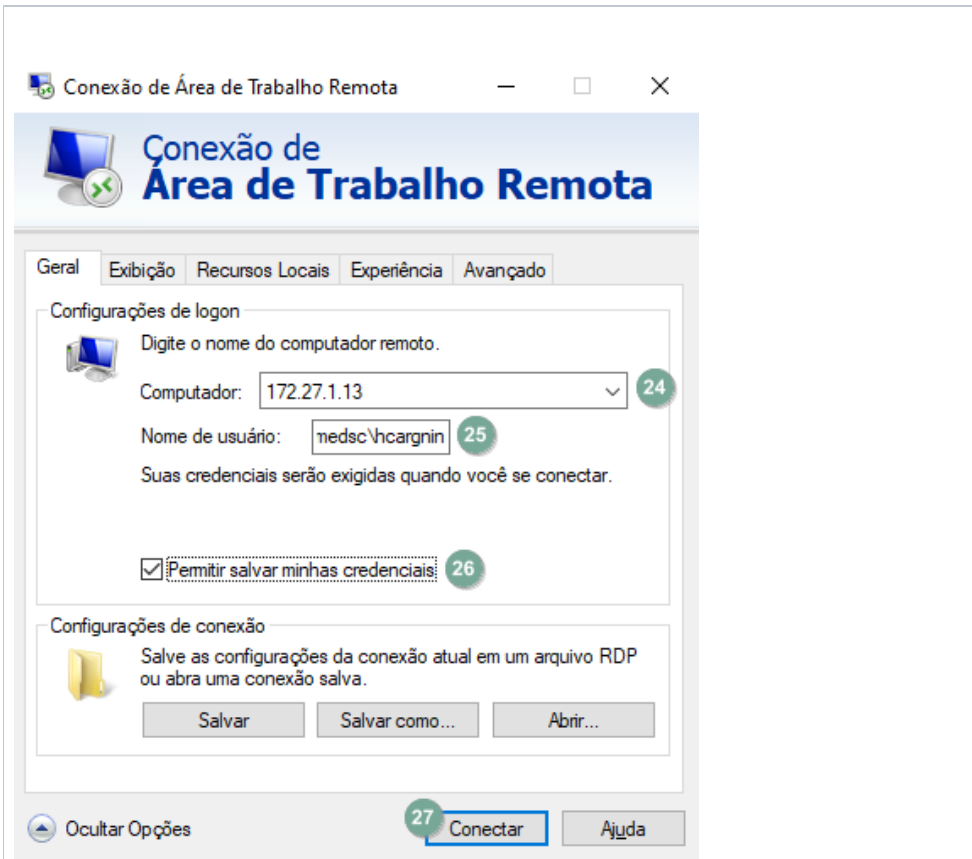

Computador: Endereço IP resgatado previamente com a equipe de suporte

Nome de usuário: unimedsc\loginderede (exemplo: unimedsc\amoreira)

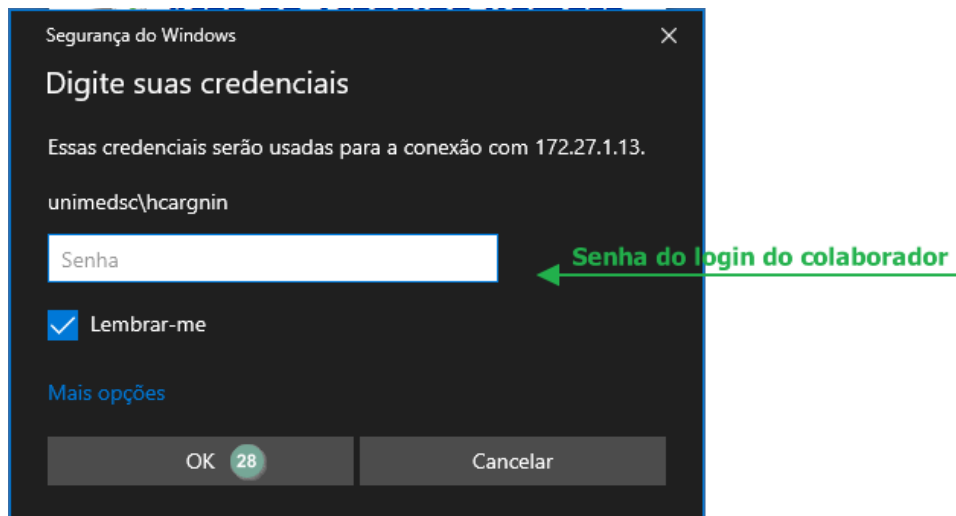

5. Contato para problemas no acesso remoto

Durante o horário comercial, enviar evidências de possíveis problemas para o whatsapp no seguinte contato: 3441-0601